

Student, Faculty who have 'close contact' with COVID-19 patient or has symptoms (fever etc.)

3.2.2022 HUSM

Follow the flowchart below, and please contact the "**Contact**" swiftly and properly. **Please do not come to work or class, if you have any symptoms due to the infection.**

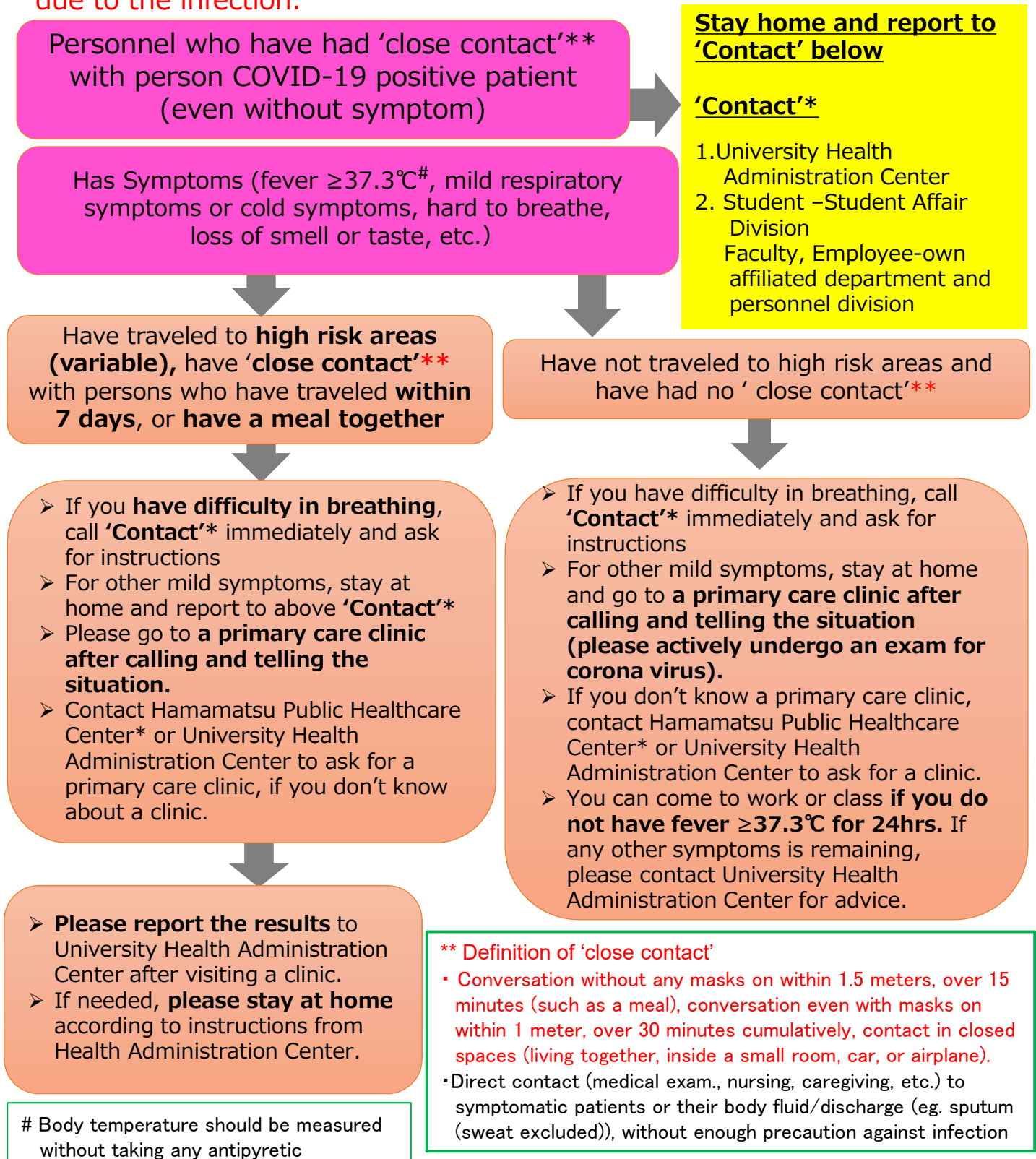

Stay home and report to 'Contact' below

'Contact'

1. University Health Administration Center
2. Student - Student Affair Division Faculty, Employee-owned affiliated department and personnel division

Have traveled to **high risk areas (variable)**, have **'close contact'** with persons who have traveled **within 7 days**, or **have a meal together**

Have not traveled to high risk areas and have had no **'close contact'**

- If you **have difficulty in breathing**, call **'Contact'** immediately and ask for instructions
- For other mild symptoms, stay at home and report to above **'Contact'**
- Please go to a **primary care clinic after calling and telling the situation.**
- Contact Hamamatsu Public Healthcare Center* or University Health Administration Center to ask for a primary care clinic, if you don't know about a clinic.

- If you have difficulty in breathing, call **'Contact'** immediately and ask for instructions
- For other mild symptoms, stay at home and go to a **primary care clinic after calling and telling the situation (please actively undergo an exam for corona virus).**
- If you don't know a primary care clinic, contact Hamamatsu Public Healthcare Center* or University Health Administration Center to ask for a clinic.
- You can come to work or class **if you do not have fever ≥37.3°C for 24hrs.** If any other symptoms is remaining, please contact University Health Administration Center for advice.

- **Please report the results** to University Health Administration Center after visiting a clinic.
- If needed, **please stay at home** according to instructions from Health Administration Center.

** Definition of 'close contact'

- Conversation without any masks on within 1.5 meters, over 15 minutes (such as a meal), conversation even with masks on within 1 meter, over 30 minutes cumulatively, contact in closed spaces (living together, inside a small room, car, or airplane).
- Direct contact (medical exam., nursing, caregiving, etc.) to symptomatic patients or their body fluid/discharge (eg. sputum (sweat excluded)), without enough precaution against infection

Body temperature should be measured without taking any antipyretic

* Health Administration Center (e-mail: hac@hama-med.ac.jp, TEL: 053-435-2156 (weekdays only))

Student Affair Division (e-mail: kgs@hama-med.ac.jp, TEL: 053-435-2202 (weekdays only))

Personnel Division (e-mail: ssy@hama-med.ac.jp, TEL: 053-435-2119 (weekdays only))

Hamamatsu Public Healthcare center (TEL: 0120-368-567)