JAPANESE LANGUAGE COURSES

FOR BEGINNERS AND PRE-INTERMEDIATE LEARNERS

Academic year of 2026

Apr. 2026 to Mar. 2027

Free of Charge & Free Textbooks!!

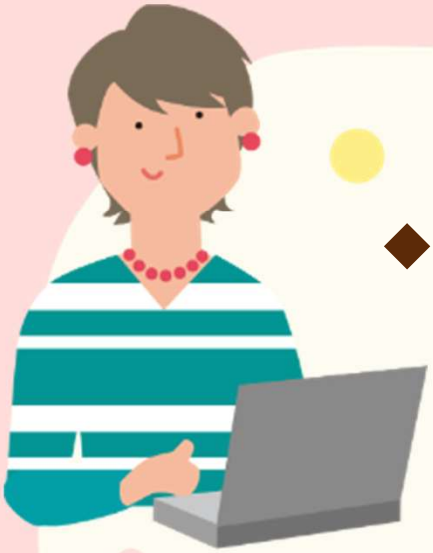

◆ Japanese I : Course for Beginners

<Mondays> from 9am to 10am
(taught by Ms. SHIRAI)

<Tuesdays> from 9am to 10am
(taught by Ms. HARIYAMA)

◆ Japanese II : Course for Pre-Intermediate Learners

<Mondays> from 10am to 11am
(taught by Ms. SHIRAI)

<Tuesdays> from 10am to 11am
(taught by Ms. HARIYAMA)

Place : Group Work Room 1
(Opposite of the International Office)

Contact : International Center
HUSM_IC@hama-med.ac.jp

Hamamatsu University School of Medicine